HERITAGE ADDITION

SPEARFISH, SD

Commercial & Multi - Family Lots
Located Off I-90, Exit 14

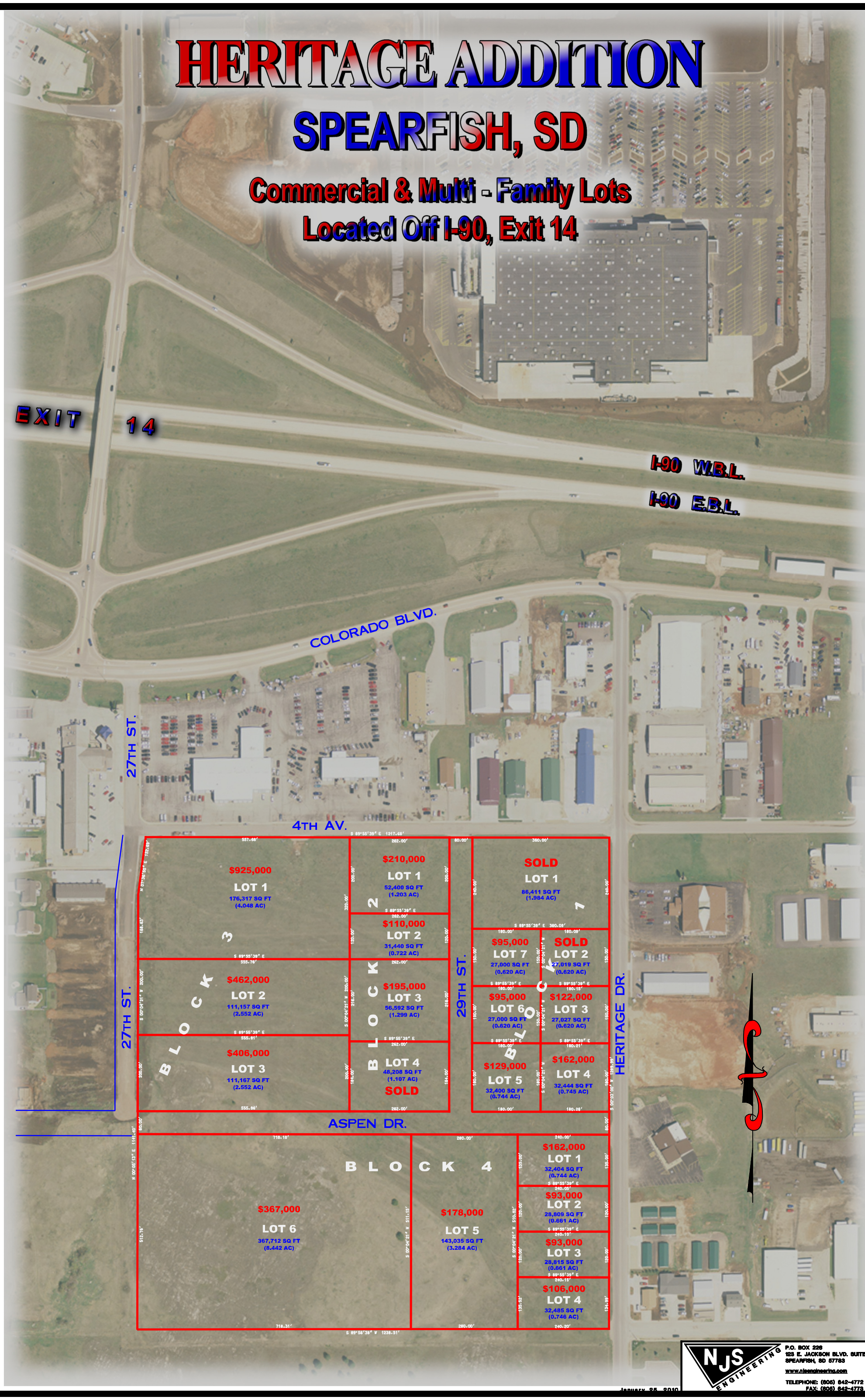

NJS ENGINEERING
P.O. BOX 228
123 E. JACKSON BLVD. SUITE 1
SPEARFISH, SD 57783
www.njsengineering.com
TELEPHONE: (605) 642-4772
FAX: (605) 642-4773

January 25, 2010